

GE Venue Ultrasound

Turning On and Off

- 1) Turn on by tapping the Power button.



1. AC mains power indicator
2. Battery status display
3. System's ON/OFF button

- 2) Turn off to standby by pressing the “Settings” button at the top right corner -> “Off” -> Standby.



Figure 3-18. Power OFF via Settings

Changing Probes

- 1) Select desired probe along top of screen

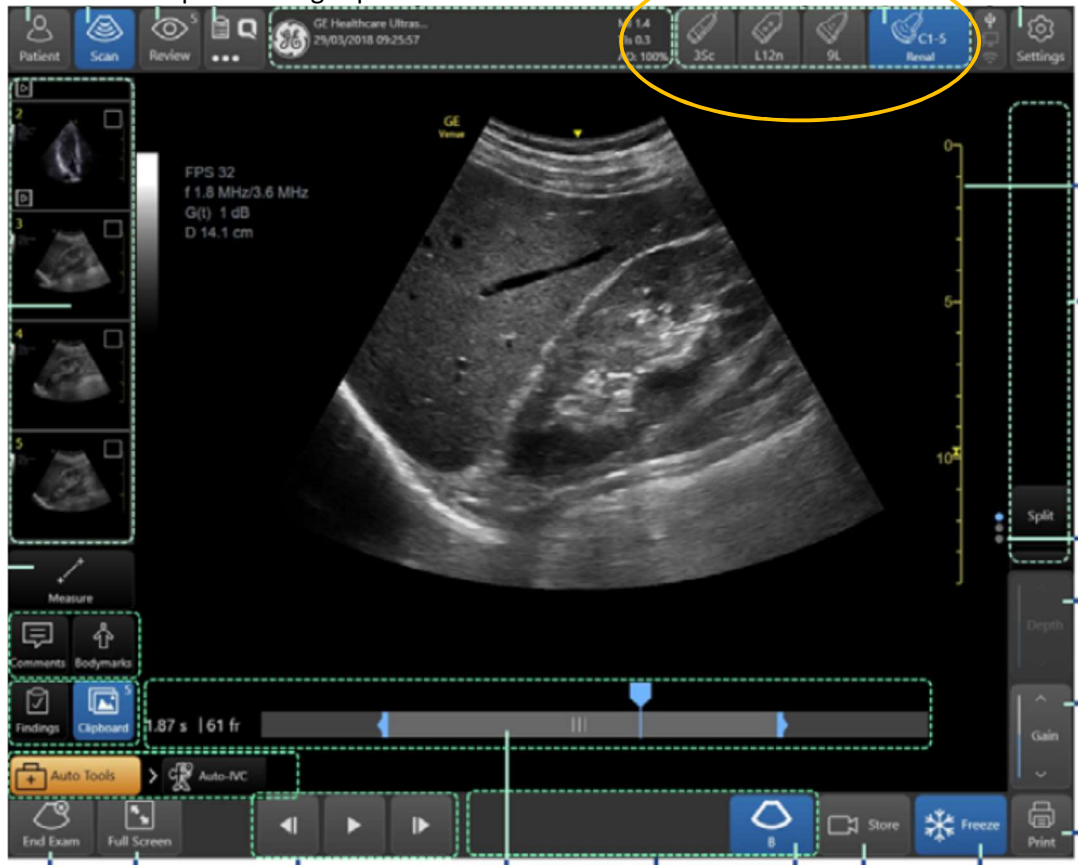

Tap on desired probe again to select presets

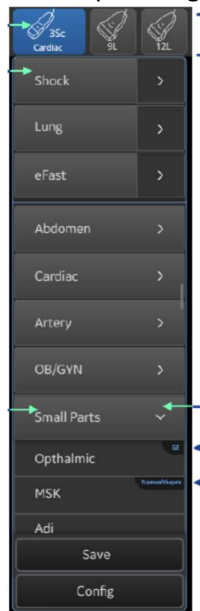

Optimising Image (Depth) (Yellow Outline on Image)

- 1) Tap on the yellow depth scale on right of screen, once it turns green, scroll up or down to decrease and increase depth
or
- 2) Tap on the "Depth" button and adjust the slider when it appears. (If no buttons are visible, tap the "Full Screen" button on the lower left corner.)

Optimising Image (Gain) (Red Outline on Image)

- 1) Drag on the greyscale bar on the left of the screen and scroll up or down to decrease and increase the gain.
or
- 2) Tap on the "Gain" button and adjust the slider when it appears. (If no buttons are visible, tap the "Full Screen" button on the lower left corner.)

Optimising Image (Focus) (White Arrow on Image)

- 1) Drag the focus icon  on the depth scale on the right up or down the screen to change the focus.

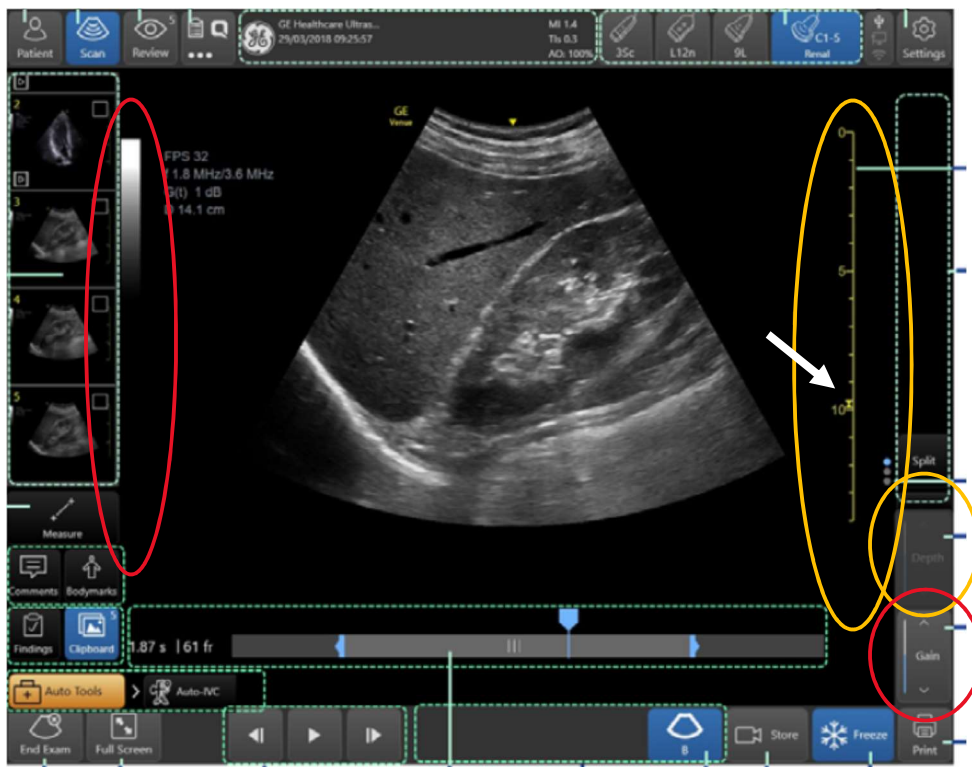

Changing Height and Angle of Screen

- 1) Pull down on grey handle at bottom of screen and move screen to change height and angle.

